

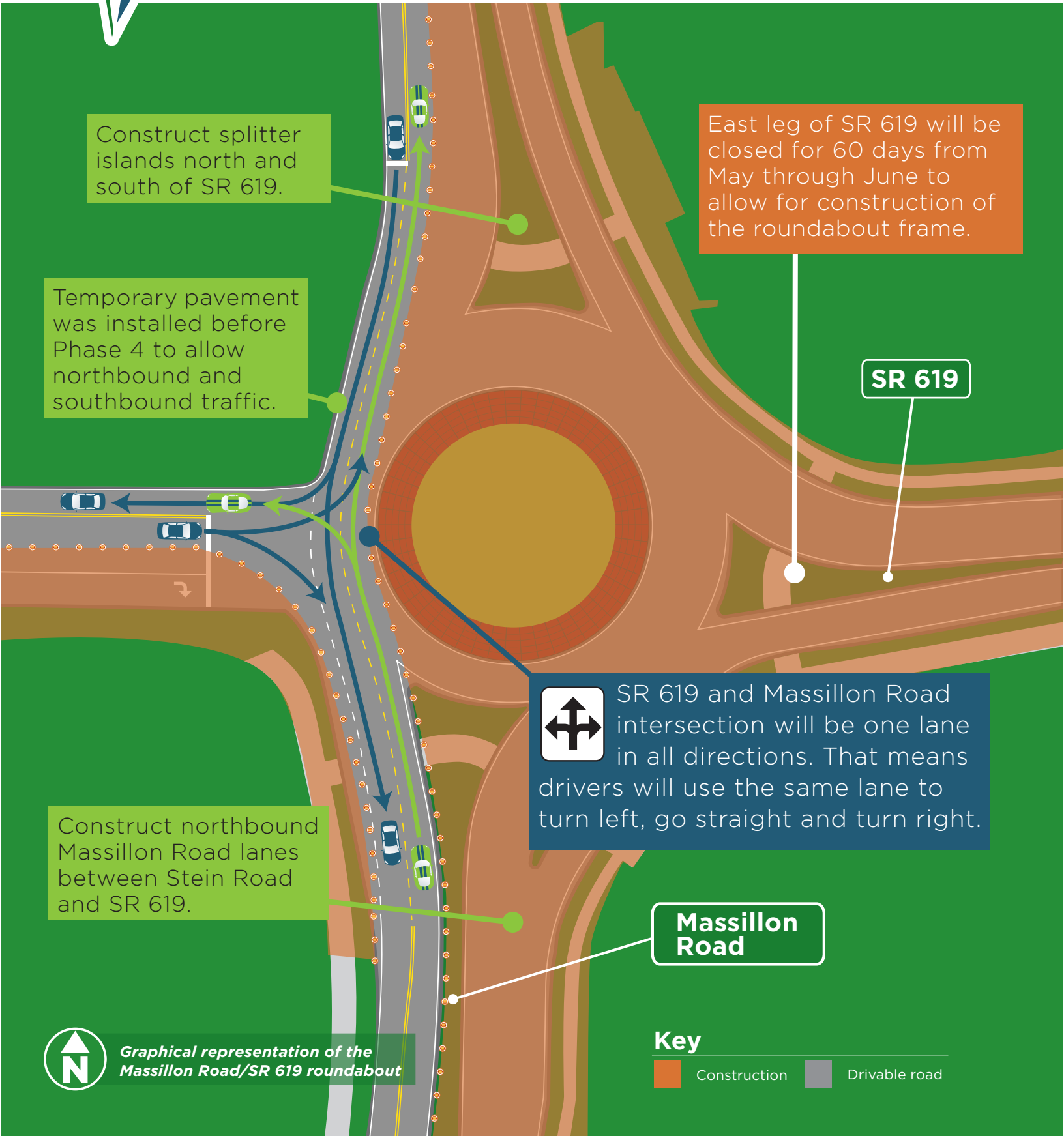

## Phase 4: Construction Details

**When:** Approximately May through June 2021

**What:** Construction of the roundabout at Massillon Road and SR 619, along with road expansion south of SR 619



Construct splitter islands north and south of SR 619.

Temporary pavement was installed before Phase 4 to allow northbound and southbound traffic.

East leg of SR 619 will be closed for 60 days from May through June to allow for construction of the roundabout frame.

SR 619



SR 619 and Massillon Road intersection will be one lane in all directions. That means drivers will use the same lane to turn left, go straight and turn right.

Construct northbound Massillon Road lanes between Stein Road and SR 619.

Massillon Road



Graphical representation of the Massillon Road/SR 619 roundabout

### Key

- Construction
- Drivable road